

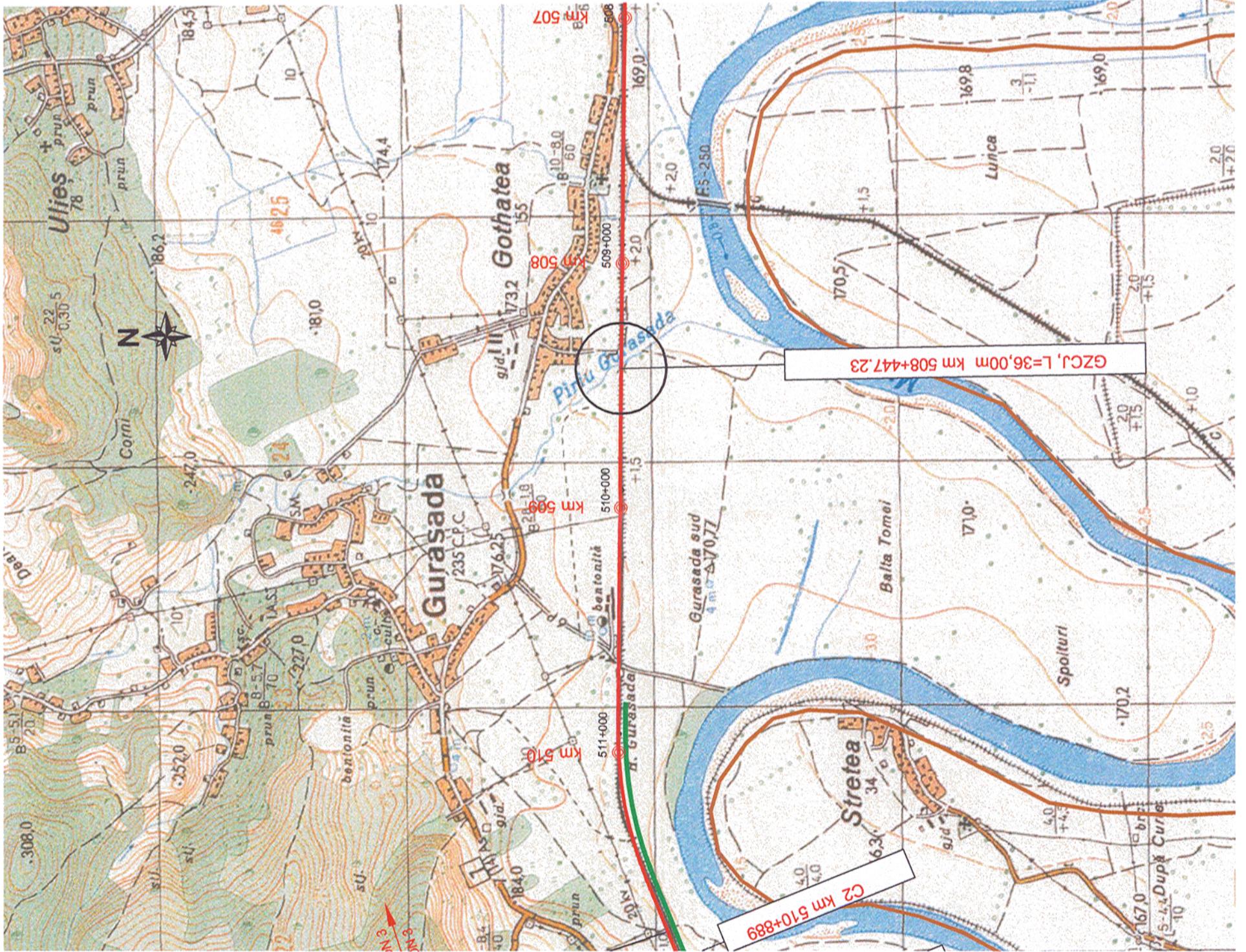





**Prezentul plan anuleaza si inlocuieste versiunea anterioara
This plan cancels and replaces previous version**



Verificator / Expert Checker / Expert		Cerinta Requirement	Semnatura Signature	Referat / Expertiza Report / Expertise
 European Investment Bank		 MINISTERUL TRANSPORTURILOR BENEFICIAR / BENEFICIARY :  COMPANIA NAȚIONALĂ DE CĂI FERATE "CFR" SA		
PROIECTANT / DESIGNER:				
				
Aprobat Approved	Sef de echipa Team leader	C. Teodorescu		Data Date 01.2013
Verificat Checked	Expert Cheie Key Expert	R. Tudorascu		01.2013
Subcontractant / Subcontractor VIOTOP				
Aprobat Approved	Adjunct Sef de echipa Deputy Team leader	A.M. Baicu		01.2013
Proiectat Designed	Inginer Engineer	V. Aldescu		01.2013
"Reabilitarea liniei c.f. Frontieră - Curtici - Simeria, parte componentă a Coridorului IV Pan - European pentru circulația trenurilor cu viteză maximă de 160 km/h" Tronsonul 3: Gurasada - Simeria				
"Rehabilitation of the Railway Line Border - Curtici - Simeria, component Part of the IV Pan - European Corridor for the Trains Circulation with maximum speed of 160 km/h" Section 3: Gurasada - Simeria				
Denumire desen / Drawing name: PLAN DE INCADRARE IN ZONA / BORDERING PLAN POD / BRIDGE KM pr. 508+447.23 (KM ex. 509+515)				
Scara / Scale 1:20000	Revizia / Revision 1 / 04.2013	Cod desen / Drawing Code PT.03.02.21.PO.05.01	Nr / No 01	